

# Plat of Survey

Being a part of the Southwest quarter (1/4) of the Northwest quarter (1/4)  
of Section 23, Town 5 North, Range 6 East, Napoleon Township,  
(Now City of Napoleon), Henry County, Ohio.

For: **Annella J. Houts**

Property Address: 1208 W. Riverview Ave.

Deed Reference: 254, Pg. 772

Scale 1" = 30'

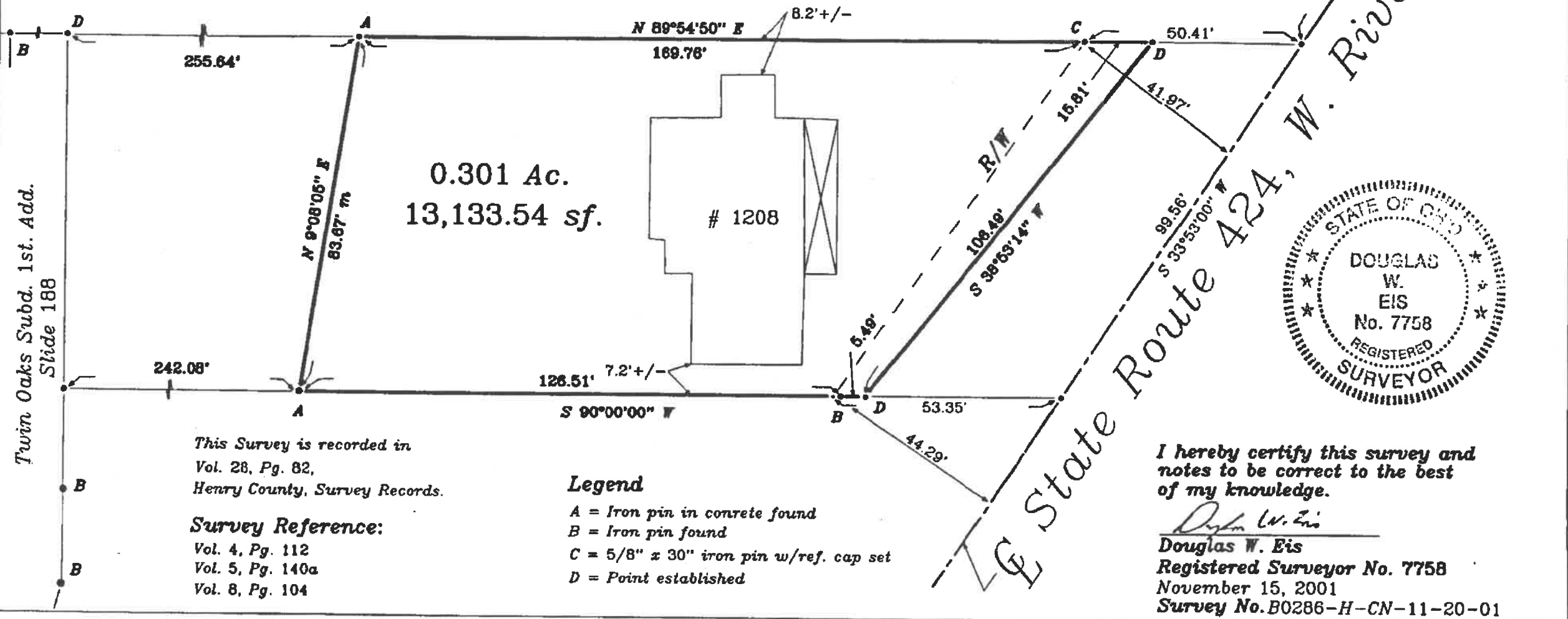

0.301 Ac.  
13,133.54 sf.

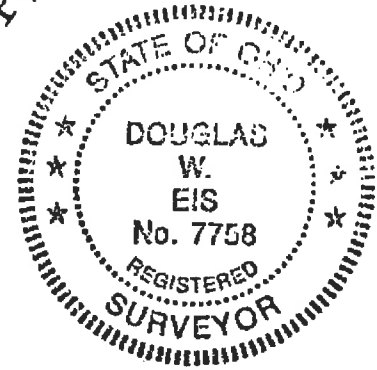

I hereby certify this survey and notes to be correct to the best of my knowledge.

*Douglas W. Eis*  
Douglas W. Eis  
Registered Surveyor No. 7758  
November 15, 2001  
Survey No. B0286-H-CN-11-20-01

This Survey is recorded in  
Vol. 28, Pg. 82,  
Henry County, Survey Records.

Survey Reference:  
Vol. 4, Pg. 112  
Vol. 5, Pg. 140a  
Vol. 8, Pg. 104

**Legend**  
A = Iron pin in concrete found  
B = Iron pin found  
C = 5/8" x 30" iron pin w/ref. cap set  
D = Point established

Twin Oaks Subd. 1st. Add.  
Slide 188

0082

VOL. 28